

## **Sample JARPA 2009 for Mineral Prospecting**

This sample JARPA uses an imaginary location and proposed activities for a mineral prospecting project that requires only a permit from Washington Department of Fish and Wildlife. You should follow Instructions A and B to complete a JARPA using information and details about your specific project. Mail two copies of your completed JARPA and any required attachments to:

Washington Department of Fish and Wildlife  
Habitat Program  
600 Capitol Way North  
Olympia, Washington 98501-1091

If your project requires permits from other agencies, be sure to send each of those agencies a copy of your JARPA and attachments.



2009



US Army Corps of Engineers  
Seattle District

AGENCY USE ONLY

# WASHINGTON STATE Joint Aquatic Resources Permit Application (JARPA) Form [\[help\]](#)

Date received: \_\_\_\_\_

Agency reference #: \_\_\_\_\_

Tax Parcel #(s): \_\_\_\_\_  
\_\_\_\_\_  
\_\_\_\_\_

USE BLACK OR BLUE INK TO ENTER ANSWERS IN WHITE SPACES BELOW.

## Part 1—Project Identification **SAMPLE**

Unique project information that makes it easy to identify. [\[help\]](#)

<b>1a. Unique Project Identifier Number (UPI #)</b> <a href="#">[help]</a> <ul style="list-style-type: none"> <li>Don't have one yet? Get one at <a href="http://www.epermitting.wa.gov">http://www.epermitting.wa.gov</a> or call the Washington Governor's Office of Regulatory Assistance at (800) 917-0043.</li> </ul>
123456-78-90
<b>1b. Project Name</b> (Examples: Smith's Dock or Seabrook Lane Development) <a href="#">[help]</a> 
Mineral Prospecting in Parrot River

## Part 2—Applicant

The person or organization legally responsible for the project. [\[help\]](#)

<b>2a. Name</b> (Last, First, Middle) and Organization (if applicable)			
Paperman, Norman			
<b>2b. Mailing Address</b> (Street or PO Box)			
7788 Caroline St			
<b>2c. City, State, Zip</b>			
Crustacean, WA 98321			
<b>2d. Phone (1)</b>	<b>2e. Phone (2)</b>	<b>2f. Fax</b>	<b>2g. E-mail</b>
( 360 ) 555-1234	( )	( )	islandtime@coldmail.com

## Part 3—Authorized Agent or Contact

Person authorized to represent the applicant about the project. (Note: Authorized agent(s) must sign 11b. of this application.) [\[help\]](#)

<b>3a. Name</b> (Last, First, Middle) and Organization (if applicable)			
N/A			
<b>3b. Mailing Address</b> (Street or PO Box)			
<b>3c. City, State, Zip</b>			
<b>3d. Phone (1)</b>	<b>3e. Phone (2)</b>	<b>3f. Fax</b>	<b>3g. E-mail</b>
( )	( )	( )	

## Part 4–Property Owner(s) [\[help\]](#)

Contact information for people or organizations owning the property(ies) where the project will occur. [\[help\]](#)

- Same as applicant. (Skip to Part 5.)
- Repair or maintenance activities on existing rights-of-way or easements. (Skip to Part 5.)
- There are multiple property owners. Complete the section below and use [JARPA Attachment A](#) for each additional property owner.

<b>4a.</b> Name (Last, First, Middle) and Organization (if applicable)			
Mt. Baker-Snoqualmie National Forest			
<b>4b.</b> Mailing Address (Street or PO Box)			
2930 Wetmore Ave, Suite 3A			
<b>4c.</b> City, State, Zip			
Everett, WA 98201			
<b>4d.</b> Phone (1)	<b>4e.</b> Phone (2)	<b>4f.</b> Fax	<b>4g.</b> E-mail
( 425 ) 783-6000	( )	( 425 ) 783-0212	

## Part 5–Project Location(s)

Identifying information about the property or properties where the project will occur. [\[help\]](#)

- There are multiple properties or project locations (e.g., linear projects). Complete the section below and use [JARPA Attachment B](#) for each additional property.

<b>5a.</b> Street Address (Cannot be a PO Box. If there is no address, provide other location information in 5n.) <a href="#">[help]</a>			
Cheeseburger claim on Parrot River (river mile 52)			
<b>5b.</b> City, State, Zip (If the project is not in a city or town, provide the name of the nearest city or town.) <a href="#">[help]</a>			
Livingston, WA 98765			
<b>5c.</b> County <a href="#">[help]</a>			
Whatcom			
<b>5d.</b> Provide the section, township, and range for the project location. <a href="#">[help]</a>			
<b>¼ Section</b>	<b>Section</b>	<b>Township</b>	<b>Range</b>
NW 1/4	16	32N	40W
<b>5e.</b> Provide the latitude and longitude of the project location. <a href="#">[help]</a>			
• Example: 47.03922 N lat. / -122.89142 W long			
47.3452 N lat, -122.5678 W long (from your GPS unit, a topographic map, or a website such as <a href="#">terraserver-usa.com</a> )			
<b>5f.</b> List the tax parcel number(s) for the project location. <a href="#">[help]</a>			
• The local county assessor's office can provide this information.			
N/A			
<b>5g.</b> Indicate the type of ownership of the property. (Check all that apply.) <a href="#">[help]</a>			
<input type="checkbox"/> State Owned Aquatic Land <input type="checkbox"/> Tribal <input type="checkbox"/> Private			
<input checked="" type="checkbox"/> Other publicly owned (federal, state, county, city, special districts like schools, ports, etc.)			

**5h.** Contact information for all adjoining property owners, lessees, etc. (If you need more space, use [JARPA Attachment C.](#)) [\[help\]](#)

Name	Mailing Address	Tax Parcel # (if known)
N/A		

**5i.** Is any part of the project area within a 100-year flood plain? [\[help\]](#)

Yes     No     Don't know

**5j.** Briefly describe the vegetation and habitat conditions on the property. [\[help\]](#)

Forest, stream with large boulders and logs

**5k.** Describe how the property is currently used. [\[help\]](#)

Undeveloped

**5l.** Describe how the adjacent properties are currently used. [\[help\]](#)

Undeveloped

**5m.** Describe the structures (above and below ground) on the property, including their purpose(s). [\[help\]](#)

Small, unused old cabin

**5n.** Provide driving directions from the closest highway to the project location, and attach a map. [\[help\]](#)

From I-5, take Exit 107. Left at stoplight, 5 miles on the right. See enclosed maps.

## Part 6–Project Description

**6a.** Summarize the overall project. You can provide more detail in 6d. [\[help\]](#)

Small scale mineral prospecting in the Parrot River, on the Cheeseburger and Margaritaville claims.

I plan to use a 5-inch suction dredge, a sluice box, and a hand-operated pan to pan out the fines.

**6b.** Indicate the project category. (Check all that apply.) [\[help\]](#)

- Commercial     Residential     Institutional     Transportation     Recreational  
 Maintenance     Environmental Enhancement

**6c.** Indicate the major elements of your project. (Check all that apply.) [\[help\]](#)

- |   |   |  |  |
|---|---|--|--|
| <input type="checkbox"/> Aquaculture          | <input type="checkbox"/> Culvert              | <input type="checkbox"/> Float                   | <input type="checkbox"/> Road                          |
| <input type="checkbox"/> Bank Stabilization   | <input type="checkbox"/> Dam / Weir           | <input type="checkbox"/> Geotechnical Survey     | <input type="checkbox"/> Scientific Measurement Device |
| <input type="checkbox"/> Boat House           | <input type="checkbox"/> Dike / Levee / Jetty | <input type="checkbox"/> Land Clearing           | <input type="checkbox"/> Stairs                        |
| <input type="checkbox"/> Boat Launch          | <input type="checkbox"/> Ditch                | <input type="checkbox"/> Marina / Moorage        | <input type="checkbox"/> Stormwater facility           |
| <input type="checkbox"/> Boat Lift            | <input type="checkbox"/> Dock / Pier          | <input type="checkbox"/> Mining                  | <input type="checkbox"/> Swimming Pool                 |
| <input type="checkbox"/> Bridge               | <input type="checkbox"/> Dredging             | <input type="checkbox"/> Outfall Structure       | <input type="checkbox"/> Utility Line                  |
| <input type="checkbox"/> Bulkhead             | <input type="checkbox"/> Fence                | <input type="checkbox"/> Piling                  |  |
| <input type="checkbox"/> Buoy                 | <input type="checkbox"/> Ferry Terminal       | <input type="checkbox"/> Retaining Wall (upland) |  |
| <input type="checkbox"/> Channel Modification | <input type="checkbox"/> Fishway              |  |  |

Other: Small scale mineral prospecting and placer mining

**6d.** Describe how you plan to construct each project element checked in 6c. Include specific construction methods and equipment to be used. [\[help\]](#)

- Identify where each element will occur in relation to the nearest waterbody.
- Indicate which activities are within the 100-year flood plain.

Small scale mineral prospecting in the Parrot River, on the Cheeseburger and Margaritaville claims.

I plan to use a 5-inch suction dredge, a sluice box, and a hand-operated pan to pan out the fines.

**6e.** What are the start and end dates for project construction? (month/year) [\[help\]](#)

- If the project will be constructed in phases or stages, use [JARPA Attachment D](#) to list the start and end dates of each phase or stage.

Start date: June 1, 2009 End date: May 31, 2014  See JARPA Attachment D

**6f.** Describe the purpose of the work and why you want or need to perform it. [\[help\]](#)

I am requesting to prospect for minerals from June 1 through October 31 of each year, which is one month before and one month after the work time in the Gold and Fish pamphlet. *(If you want to use different equipment than in the pamphlet, describe that here also.)*

Outside of the pamphlet work time, I will work only on dry gravel beds and in bedrock areas that have no spawning gravel.

**6g.** Fair market value of the project, including materials, labor, machine rentals, etc. [\[help\]](#)

N/A

**6h.** Will any portion of the project receive federal funding? [\[help\]](#)

- If **yes**, list each agency providing funds.

Yes  No  Don't know

## Part 7–Wetlands: Impacts and Mitigation

- Check here if there are wetlands or wetland buffers on or adjacent to the project area.  
(If there are none, skip to Part 8.)

**7a.** Describe how the project has been designed to avoid and minimize adverse impacts to wetlands. [\[help\]](#)

Not applicable

**7b.** Will the project impact wetlands? [\[help\]](#)

Yes  No  Don't know

**7c.** Will the project impact wetland buffers? [\[help\]](#)

Yes  No  Don't know

**7d.** Has a wetland delineation report been prepared? [\[help\]](#)

- If yes, submit the report, including data sheets, with the JARPA package.

Yes  No

**7e.** Have the wetlands been rated using the Western Washington or Eastern Washington Wetland Rating System? [\[help\]](#)

- If yes, submit the wetland rating forms and figures with the JARPA package.

Yes  No  Don't know

**7f.** Have you prepared a mitigation plan to compensate for any adverse impacts to wetlands? [\[help\]](#)

- If yes, submit the plan with the JARPA package.

Yes  No  Not applicable

**7g.** Use the table below to list the type and rating of each wetland that will be impacted; the extent and duration of the impact; and the type and amount of compensatory mitigation proposed. If you are submitting a compensatory mitigation plan with a similar table, you may simply state (below) where we can find this information in the mitigation plan. [\[help\]](#)

Activity causing impact (fill, drain, excavate, flood, etc.)	Wetland type and rating category <sup>1</sup>	Impact area (sq. ft. or acres)	Duration of impact <sup>2</sup>	Proposed mitigation type <sup>3</sup>	Wetland mitigation area (sq. ft. or acres)

<sup>1</sup> Ecology wetland category based on current Western Washington or Eastern Washington Wetland Rating System. Provide the wetland rating forms with the JARPA package.

<sup>2</sup> Indicate the time (in months or years, as appropriate) the wetland will be measurably impacted by the activity. Enter "permanent" if applicable.

<sup>3</sup> Creation (C), Re-establishment/Rehabilitation (R), Enhancement (E), Preservation (P), Mitigation Bank/In-lieu fee (B)

Page number(s) for similar information in the mitigation plan, if available: \_\_\_\_\_

**7h.** For all filling activities identified in 7g., describe the source and nature of the fill material, the amount in cubic yards that will be used, and how and where it will be placed into the wetland. [\[help\]](#)

**7i.** For all excavating activities identified in 7g., describe the excavation method, type and amount of material in cubic yards you will remove, and where the material will be disposed. [\[help\]](#)

**7j.** Summarize what the compensatory mitigation plan is meant to accomplish, and describe how a watershed approach was used to design the plan. [\[help\]](#)

## Part 8–Waterbodies (other than wetlands): Impacts and Mitigation

In Part 8, “waterbodies” refers to non-wetland waterbodies. (See Part 7 for information related to wetlands.) [\[help\]](#)

Check here if there are waterbodies on or adjacent to the project area. (If there are none, skip to Part 9.)

**8a.** Describe how the project is designed to avoid and minimize adverse impacts to the aquatic environment. [\[help\]](#)

Not applicable

I will follow the provisions in the HPA

**8b.** Will your project impact a waterbody or the area around a waterbody? [\[help\]](#)

Yes  No

**8c.** Summarize impact(s) to each waterbody in the table below. [\[help\]](#)

Activity causing impact (clear, dredge, fill, pile drive, etc.)	Waterbody name	Impact location <sup>1</sup>	Duration of impact <sup>2</sup>	Amount of material to be placed in or removed from waterbody	Area (sq. ft. or linear ft.) of waterbody directly affected
Suction dredging	Parrot River	In and within 100' above wetted perimeter	5 months each year for 5 years	By all excavation methods (dredging and sluicing), will move less than 50 cubic yards total during the 5-year project	2000 square feet.
Sluicing	same	same	same	same	same

<sup>1</sup> Indicate whether the impact will occur in or adjacent to the waterbody. If adjacent, provide the distance between the impact and the waterbody and indicate whether the impact will occur within the 100-year flood plain.

<sup>2</sup> Indicate the time (in months or years, as appropriate) the waterbody will be measurably impacted by the work. Enter “permanent” if applicable.

**8d.** Have you prepared a mitigation plan to compensate for the project's adverse impacts to non-wetland waterbodies? [\[help\]](#)

- If **yes**, submit the plan with the JARPA package.

Yes  No  Not applicable

**8e.** Summarize what the compensatory mitigation plan is meant to accomplish. Describe how a watershed approach was used to design the plan.

- If you already completed 7j., you do not need to restate your answer here. [\[help\]](#)



N/A

**8f.** For all activities identified in 8c., describe the source and nature of the fill material, amount (in cubic yards) you will use, and how and where it will be placed into the waterbody. [\[help\]](#)

None

**8g.** For all excavating or dredging activities identified in 8c., describe the method for excavating or dredging, type and amount of material you will remove, and where the material will be disposed. [\[help\]](#)

Suction dredge – removing and replacing less than 5 cubic yards of streambed material each year  
Sluice box – removing and replacing less than 5 cubic yards of streambed material each year

### Part 9–Additional Information

Any additional information you can provide helps the reviewer(s) understand your project.

**9a.** If you have already worked with any government agencies on this project, list them below. [\[help\]](#)

Agency Name	Contact Name	Phone	Most Recent Date of Contact
N/A		( )	
		( )	
		( )	

**9b.** Are any of the wetlands or waterbodies identified in Part 7 or Part 8 on the Washington Department of Ecology’s 303(d) List? [\[help\]](#)

- If **yes**, list the parameter(s) below.
- If you don’t know, use Washington Department of Ecology’s Water Quality Assessment tools at: <http://www.ecy.wa.gov/programs/wq/303d/>.

Yes  No

N/A

**9c.** What U.S. Geological Survey Hydrological Unit Code (HUC) is the project in? [\[help\]](#)

- Go to <http://cfpub.epa.gov/surf/locate/index.cfm> to help identify the HUC.

N/A

**9d.** What Water Resource Inventory Area Number (WRIA #) is the project in? [\[help\]](#)

- Go to <http://www.ecy.wa.gov/services/gis/maps/wria/wria.htm> to find the WRIA #.

04.3210

<p><b>9e.</b> Will the in-water construction work comply with the State of Washington water quality standards for turbidity? <a href="#">[help]</a></p> <ul style="list-style-type: none"> <li>Go to <a href="http://www.ecy.wa.gov/programs/wq/swqs/criteria.html">http://www.ecy.wa.gov/programs/wq/swqs/criteria.html</a> for the standards.</li> </ul>
<p><input type="checkbox"/> Yes    <input type="checkbox"/> No    <input checked="" type="checkbox"/> Not applicable</p>
<p><b>9f.</b> If the project is within the jurisdiction of the Shoreline Management Act, what is the local shoreline environment designation? <a href="#">[help]</a></p> <ul style="list-style-type: none"> <li>If you don't know, contact the local planning department.</li> <li>For more information, go to: <a href="http://www.ecy.wa.gov/programs/sea/sma/laws_rules/173-26/211_designations.html">http://www.ecy.wa.gov/programs/sea/sma/laws_rules/173-26/211_designations.html</a>.</li> </ul>
<p><input type="checkbox"/> Rural    <input type="checkbox"/> Urban    <input type="checkbox"/> Natural    <input checked="" type="checkbox"/> Aquatic    <input type="checkbox"/> Conservancy    <input type="checkbox"/> Other _____</p>
<p><b>9g.</b> What is the Washington Department of Natural Resources Water Type? <a href="#">[help]</a></p> <ul style="list-style-type: none"> <li>Go to <a href="http://www.dnr.wa.gov/BusinessPermits/Topics/ForestPracticesApplications/Pages/fp_watertyping.aspx">http://www.dnr.wa.gov/BusinessPermits/Topics/ForestPracticesApplications/Pages/fp_watertyping.aspx</a> for the Forest Practices Water Typing System.</li> </ul>
<p><input type="checkbox"/> S    <input checked="" type="checkbox"/> F    <input type="checkbox"/> Np    <input type="checkbox"/> Ns <i>(See DNR website link above)</i></p>
<p><b>9h.</b> Will this project be designed to meet the Washington Department of Ecology's most current stormwater manual? <a href="#">[help]</a></p> <ul style="list-style-type: none"> <li>If no, provide the name of the manual your project is designed to meet.</li> </ul>
<p><input type="checkbox"/> Yes    <input checked="" type="checkbox"/> No</p>
<p>Name of manual:</p>
<p><b>9i.</b> If you know what the property was used for in the past, describe below. <a href="#">[help]</a></p>
<p>N/A</p>
<p><b>9j.</b> Has a cultural resource (archaeological) survey been performed on the project area? <a href="#">[help]</a></p> <ul style="list-style-type: none"> <li>If yes, attach it to your JARPA package.</li> </ul>
<p><input type="checkbox"/> Yes    <input checked="" type="checkbox"/> No</p>
<p><b>9k.</b> Name each species listed under the federal Endangered Species Act that occurs in the vicinity of the project area or might be affected by the proposed work. <a href="#">[help]</a></p>
<p>Steelhead and bull trout, Chinook salmon <i>(See USFWS webpage via help button)</i></p>
<p><b>9l.</b> Name each species or habitat on the Washington Department of Fish and Wildlife's Priority Habitats and Species List that might be affected by the proposed work. <a href="#">[help]</a></p>
<p>Steelhead and bull trout, coho and Chinook salmon <i>(See WDFW webpage via help button)</i></p>

## Part 10—Identify the Permits You Are Applying For

Use the resources and checklist below to identify the permits you are applying for.

- Online Project Questionnaire at <http://apps.ecy.wa.gov/opas/>.
- Governor's Office of Regulatory Assistance at (800) 917-0043 or [help@ora.wa.gov](mailto:help@ora.wa.gov).

<p><b>10a.</b> Compliance with the State Environmental Policy Act (SEPA). (Check all that apply.) <a href="#">[help]</a></p> <ul style="list-style-type: none"> <li>• For more information about SEPA, go to <a href="http://www.ecy.wa.gov/programs/sea/sepa/e-review.html">www.ecy.wa.gov/programs/sea/sepa/e-review.html</a>.</li> </ul> <p><input type="checkbox"/> A copy of the SEPA determination or letter of exemption is included with this application.</p> <p><input type="checkbox"/> A SEPA determination is pending with _____ (lead agency). The expected decision date is _____.</p> <p><input type="checkbox"/> I am applying for a Fish Habitat Enhancement Exemption. (Check the box below in 10b.)</p> <ul style="list-style-type: none"> <li>• Submit the Fish Habitat Enhancement Project form with this application. The form can be found at <a href="http://www.epermitting.wa.gov/Portals/JarpaResourceCenter/images/default/fishenhancement.doc">http://www.epermitting.wa.gov/Portals/JarpaResourceCenter/images/default/fishenhancement.doc</a></li> </ul> <p><input checked="" type="checkbox"/> This project is exempt (choose type of exemption below).</p> <p><input checked="" type="checkbox"/> Categorical Exemption. Under what section of the SEPA administrative code (WAC) is it exempt?  <a href="#">197-11-835 (3) (up to 50 cubic yards per project is exempt; more than 50 cubic yards requires additional SEPA review)</a></p> <p><input type="checkbox"/> Other: _____</p> <p><input type="checkbox"/> SEPA is pre-empted by federal law. <a href="#">[help]</a></p>
<p><b>10b.</b> Indicate the permits you are applying for. (Check all that apply.) <a href="#">[help]</a></p>
<p><b>LOCAL GOVERNMENT</b></p>
<p><b>Local Government Shoreline permits:</b></p> <p><input type="checkbox"/> Substantial Development    <input type="checkbox"/> Conditional Use    <input type="checkbox"/> Variance</p> <p><input type="checkbox"/> Shoreline Exemption Type (explain): _____</p>
<p><b>Other city/county permits:</b></p> <p><input type="checkbox"/> Floodplain Development Permit    <input type="checkbox"/> Critical Areas Ordinance</p>
<p><b>STATE GOVERNMENT</b></p>
<p><b>Washington Department of Fish and Wildlife:</b> <i>(See instructions for mailing address)</i></p> <p><input checked="" type="checkbox"/> Hydraulic Project Approval (HPA)    <input type="checkbox"/> Fish Habitat Enhancement Exemption</p>
<p><b>Washington Department of Ecology:</b></p> <p><input type="checkbox"/> Section 401 Water Quality Certification</p>
<p><b>Washington Department of Natural Resources:</b></p> <p><input type="checkbox"/> Aquatic Resources Use Authorization</p>
<p><b>FEDERAL GOVERNMENT</b></p>
<p><b>United States Department of the Army permits (U.S. Army Corps of Engineers):</b></p> <p><input type="checkbox"/> Section 404 (discharges into waters of the U.S.)    <input type="checkbox"/> Section 10 (work in navigable waters)</p>
<p><b>United States Coast Guard permits:</b></p> <p><input type="checkbox"/> General Bridge Act Permit    <input type="checkbox"/> Private Aids to Navigation (for non-bridge projects)</p>

## Part 11—Authorizing Signatures

Signatures required before submitting the JARPA package.

### 11a. Applicant Signature (required) [\[help\]](#)

I certify that to the best of my knowledge and belief, the information provided in this application is true, complete, and accurate. I also certify that I have the authority to carry out the proposed activities, and I agree to start work only after I have received all necessary permits.

I hereby authorize the agent named in Part 3 of this application to act on my behalf in matters related to this application. \_\_\_\_\_ (initial)

By initialing here, I state that I have the authority to grant access to the property. I also give my consent to the permitting agencies entering the property where the project is located to inspect the project site or any work related to the project. NP (initial)

*Norman Paperman*

April 3, 2009

\_\_\_\_\_  
Applicant

\_\_\_\_\_  
Date

### 11b. Authorized Agent Signature [\[help\]](#)

I certify that to the best of my knowledge and belief, the information provided in this application is true, complete, and accurate. I also certify that I have the authority to carry out the proposed activities and I agree to start work only after all necessary permits have been issued.

\_\_\_\_\_  
Authorized Agent

\_\_\_\_\_  
Date

### 11c. Property Owner Signature (if not applicant) [\[help\]](#)

I consent to the permitting agencies entering the property where the project is located to inspect the project site or any work. These inspections shall occur at reasonable times and, if practical, with prior notice to the landowner.

\_\_\_\_\_  
Property Owner

\_\_\_\_\_  
Date

18 U.S.C §1001 provides that: Whoever, in any manner within the jurisdiction of any department or agency of the United States knowingly falsifies, conceals, or covers up by any trick, scheme, or device a material fact or makes any false, fictitious, or fraudulent statements or representations or makes or uses any false writing or document knowing same to contain any false, fictitious, or fraudulent statement or entry, shall be fined not more than \$10,000 or imprisoned not more than 5 years or both.

If you require this document in another format, contact The Governor's Office of Regulatory Assistance (ORA). People with hearing loss can call 711 for Washington Relay Service. People with a speech disability can call (877) 833-6341.

ORA publication number: ENV-019-09



2009



US Army Corps of Engineers  
Seattle District

# WASHINGTON STATE Joint Aquatic Resources Permit Application (JARPA) Form [\[help\]](#)

**SAMPLE**

## JARPA Attachment B: For additional project location(s) [\[help\]](#)

Use this attachment only if you have more than one project location.  
Use a separate form for each additional location.

Use black or blue ink to enter answers in white spaces below.

AGENCY USE ONLY

Date received: \_\_\_\_\_

Agency reference #: \_\_\_\_\_

Tax Parcel #(s): \_\_\_\_\_

TO BE COMPLETED BY APPLICANT [\[help\]](#)

UPI #: 123456-78-90

Project Name: Mineral Prospecting in Parrot River

**5a.** Street Address (Cannot be a PO Box. If there is no address, please provide other location information in 5n.) [\[help\]](#)  
Margaritaville claim on Parrot River (river mile 65)

**5b.** City, State, Zip (If the project is not in a city or town, please provide the name of the nearest city or town.) [\[help\]](#)  
Livingston, WA 98765

**5c.** County [\[help\]](#)  
Whatcom

**5d.** Please provide the section, township, and range for the project location. [\[help\]](#)

¼ Section	Section	Township	Range
<u>NW 1/4</u>	<u>15</u>	<u>12N</u>	<u>41W</u>

**5e.** Please provide the latitude and longitude of the project location. [\[help\]](#)  
• Example: 47.03922 N lat. / -122.89142 W long  
47.3452 N lat, -122.5678 W long

**5f.** List the tax parcel number for the project location. [\[help\]](#)  
• The local county assessor's office can provide this information.  
N/A

**5g.** Identify the type of ownership of the property. (Check all that apply.) [\[help\]](#)

State Owned Aquatic Land       Tribal       Private  
 Other publicly owned (federal, state, county, city, special districts like schools, ports, etc.)

**5h.** Contact information for all adjoining property owners, lessees, etc. (If more space is needed, please use [JARPA Attachment C](#)). [\[help\]](#)

Name	Mailing Address	Tax Parcel # (if known)
N/A		

**5i.** Is any part of the project area within a 100-year flood plain? [\[help\]](#)

Yes     No     Don't know

**5j.** Briefly describe the vegetation and habitat conditions on the property. [\[help\]](#)

Forest, stream with large boulders and logs

**5k.** Describe how the property is currently being used. [\[help\]](#)

Undeveloped



T 32 N  
R 40 W

Parrot River →

2720 Road

← Cheeseburger claim

2710 Road

Section 16



Map of Cheeseburger Claim

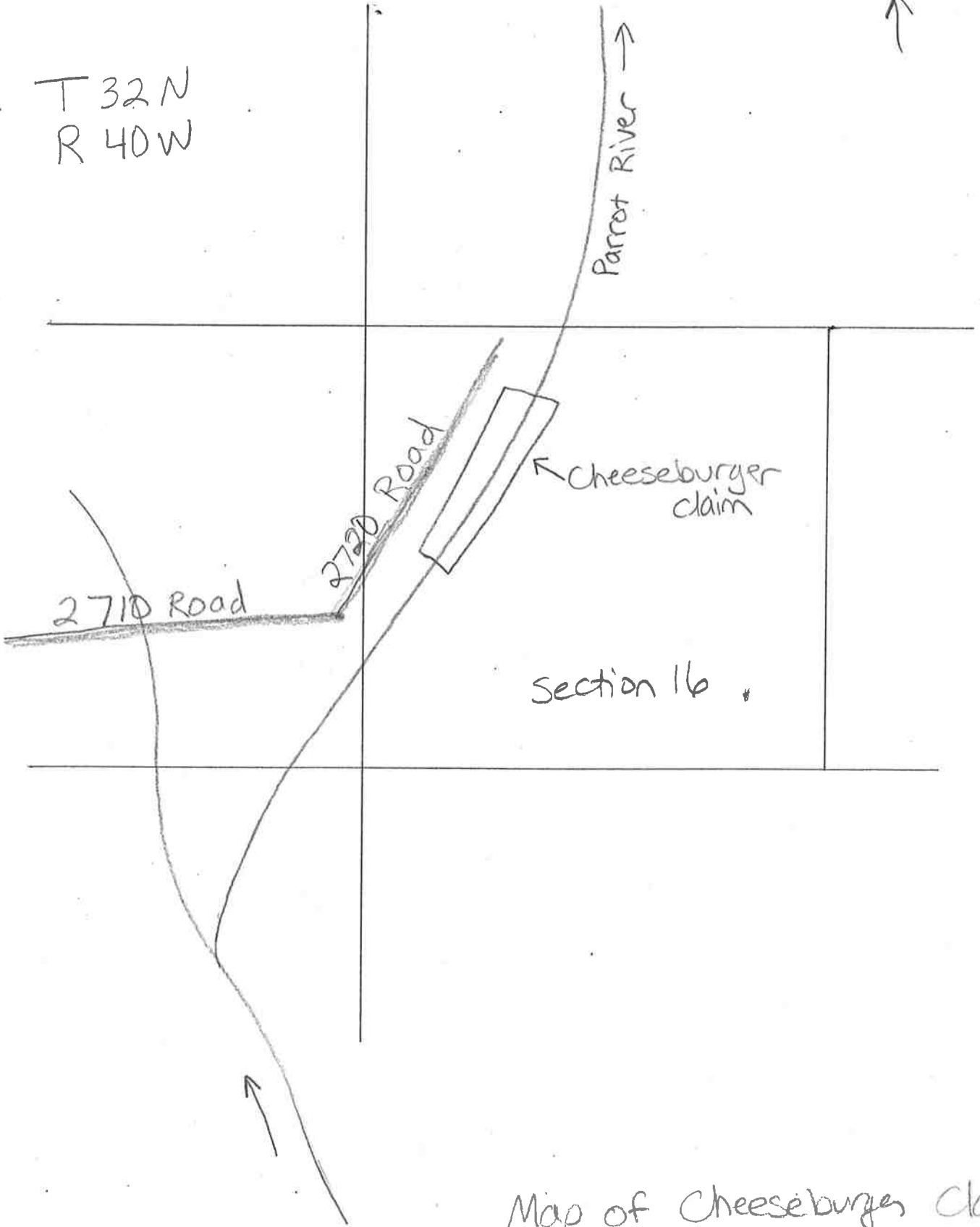

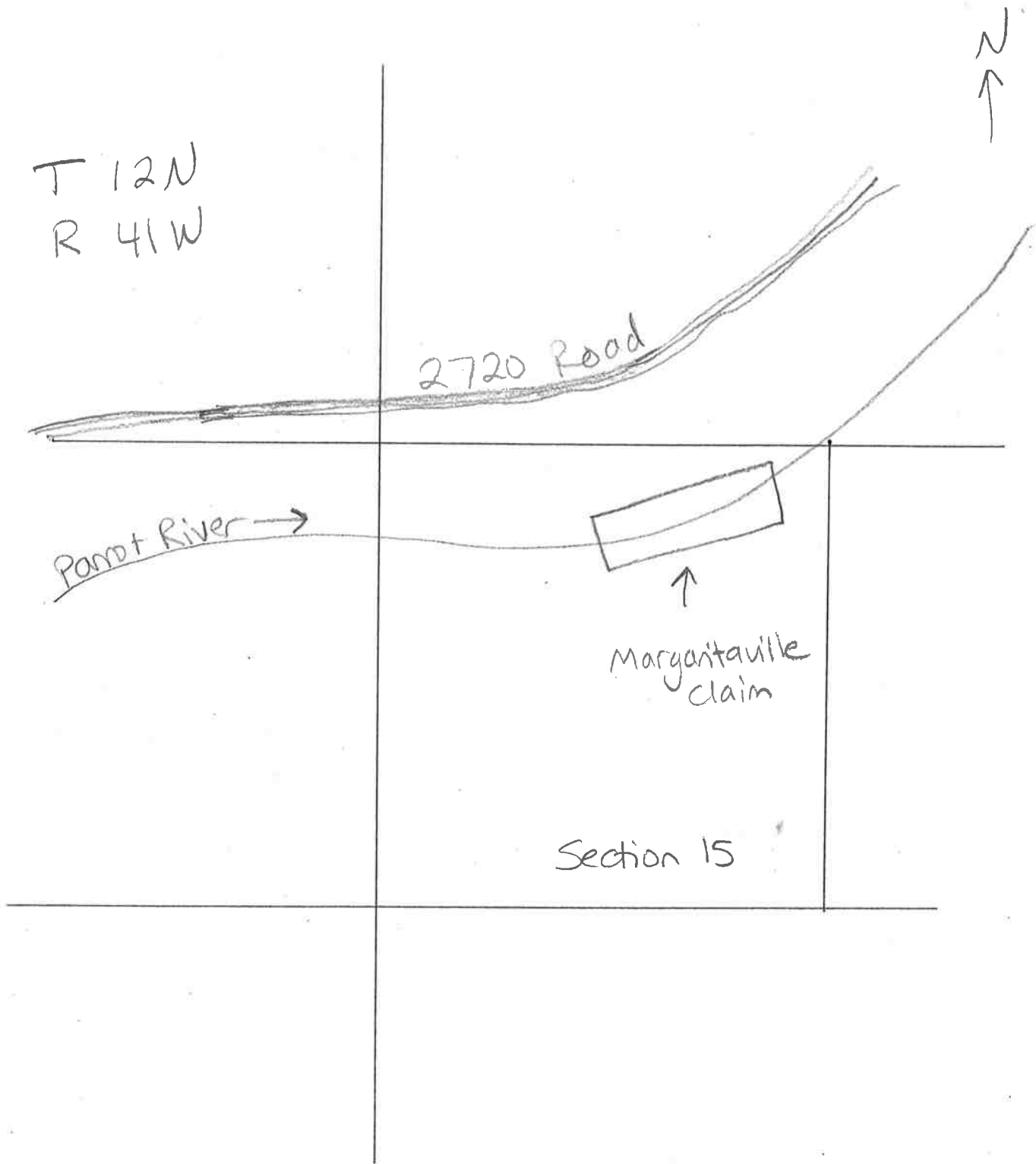

Map of Margaritaville claim



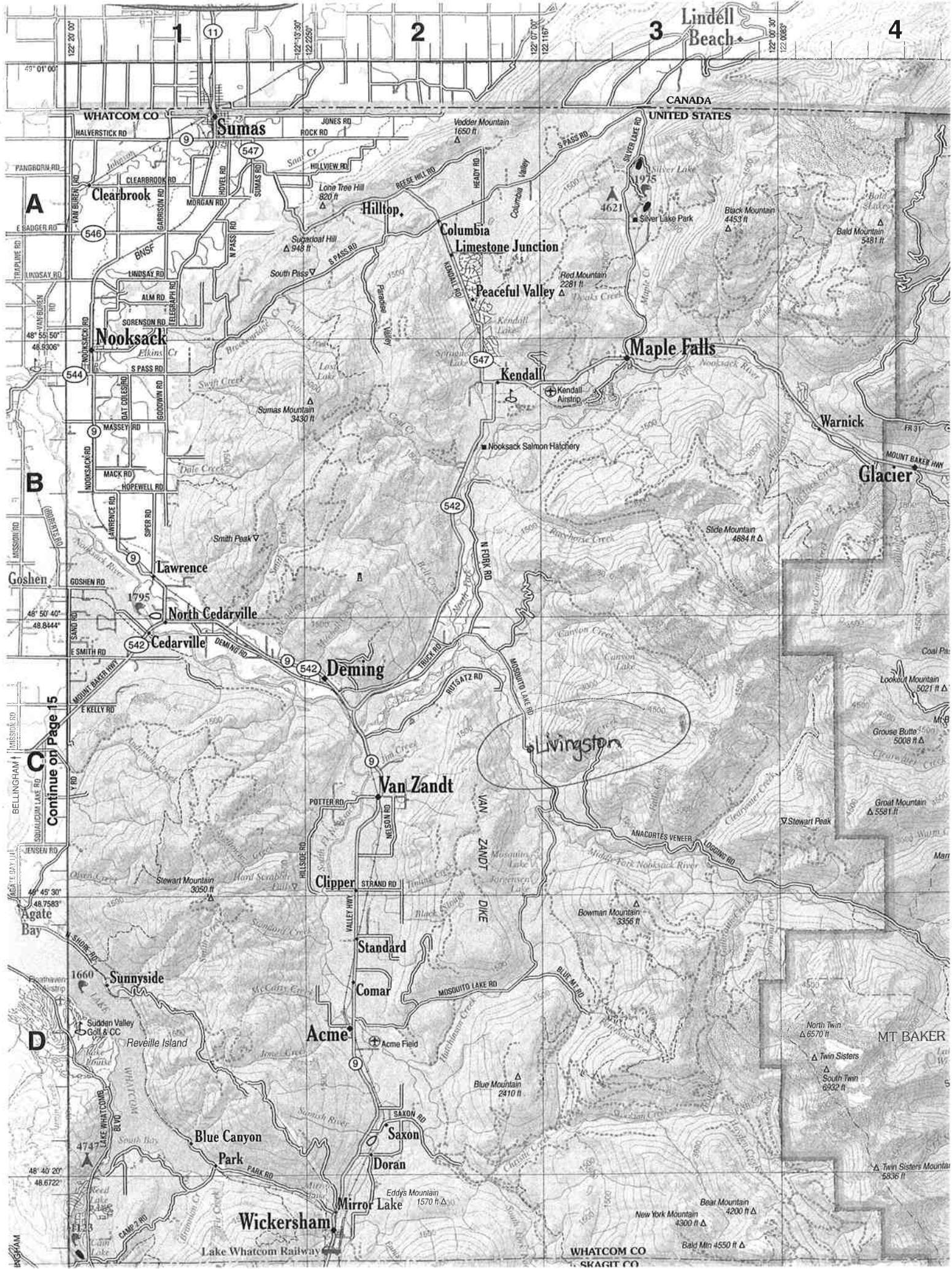

Lindell Beach

CANADA  
UNITED STATES

Sumas

Clearbrook

Hilltop

Columbia  
Limestone Junction

Peaceful Valley

Maple Falls

Kendall

Glacier

Lawrence

North Cedarville

Cedarville

Deming

Livingston

Van Zandt

Clipper

Standard

Comar

Acme

Sunnyside

Blue Canyon  
Park

Saxon

Doran

Wickersham

Lake Whatcom Railway

WHATCOM CO  
SKAGIT CO

Bald Mt 4550 ft Δ

MT BAKER

Twin Sisters Mountain 5836 ft Δ

Continue on Page 15